















-  Selecon Rama 28
-  Selecon Arena Theatre Fresnel 12
-  ETC Source-4 19' 10
-  ETC Source-4 26' 2
-  ETC Source-4 Zoom 25'-50' 14
-  ETC Source-4 Jr 25'-50' Zoom 1
-  Minulette Fresnel 3
-  PAR 64 NSP 10
-  VL-1000 Tungsten ERS 2
-  Practical 4
-  10' Color Scroller 12
-  12' Mirrorball 1
-  ZR44 2
-  Bubble Machine 2

**Set Practicals**



1 LX Plan  
2 1:75 @ A3

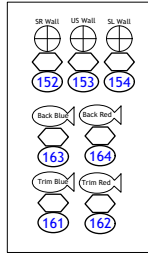
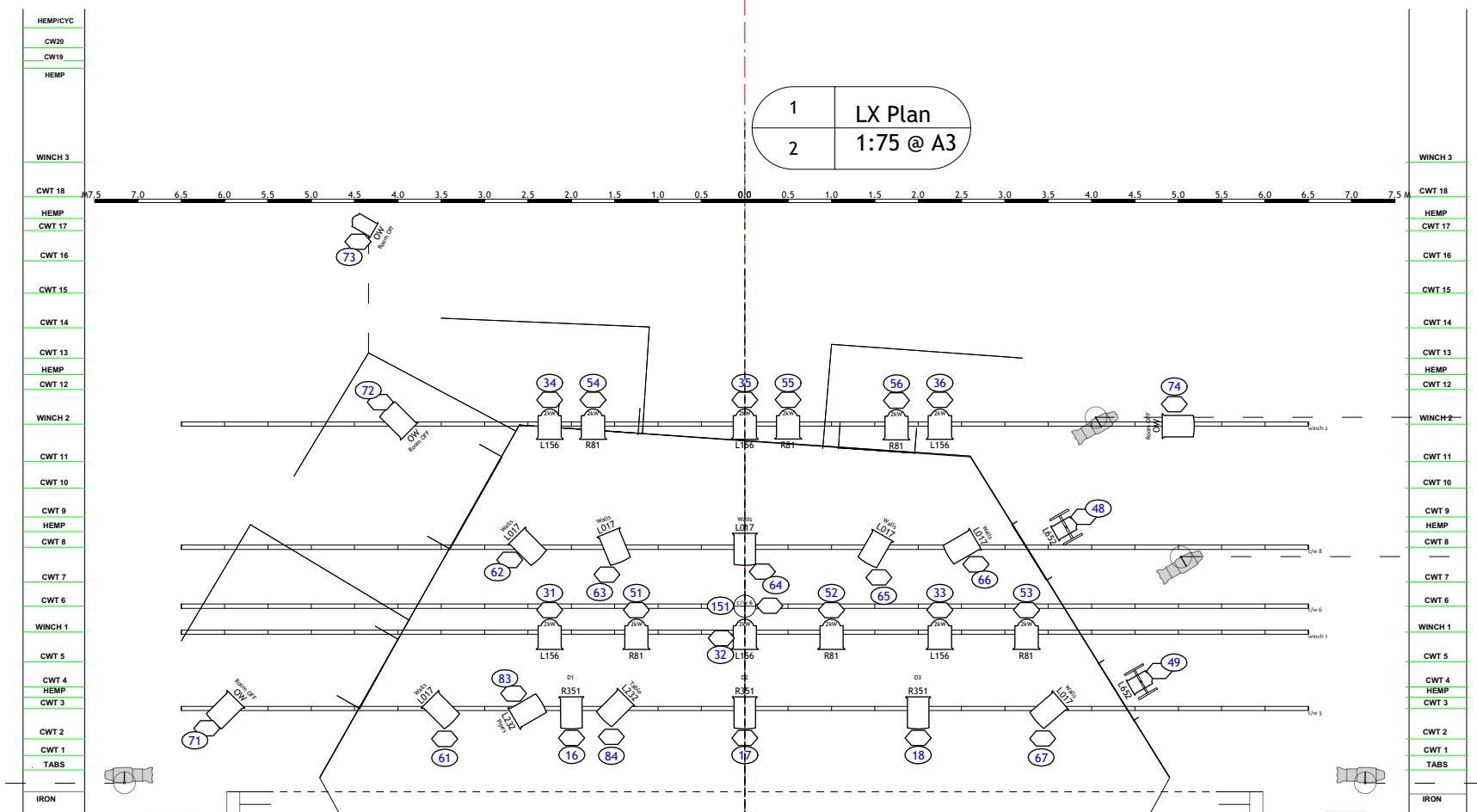

Focus Purpose Color  
Gobo 1  
User Field 1  
Dimmer Channel

**Scrollers:**

frame	colour	name
1	303	Warm Peach
2	9	Pale Amber Gold
3	13	Straw Tint
4	62	Booster Blue
5	368	Winkler Blue
6	383	Sapphire Blue
7	359	Medium Violet
8	377	Iris Purple
9	358	Rose Indigo
10	70	Nile Blue
11	90	Dark Yellow Green
12	339	Broadway Pink
13	40	Light Salmon
14	45	Rose Indigo
15	19	Fire
16	79	Bright Blue

Production Title	
<b>Deadly Murder</b>	
Director <b>S. Jessop</b>	Venue <b>Queen's Hornchurch</b>
Designer <b>Rodney Ford</b>	Company <b>Queen's Hornchurch</b>
Lighting Designer <b>Chris Howcroft</b>	Drawing Title <b>Main LX Plan</b>
Drawing No. <b>2 of 3</b>	Paper Size <b>A3</b>
Version Num <b>1</b>	Date <b>20/01/15</b>
chris@chrisshowcroft.co.uk 07775514529 ALD No. 1914	

1 Section  
1:50 @ A3

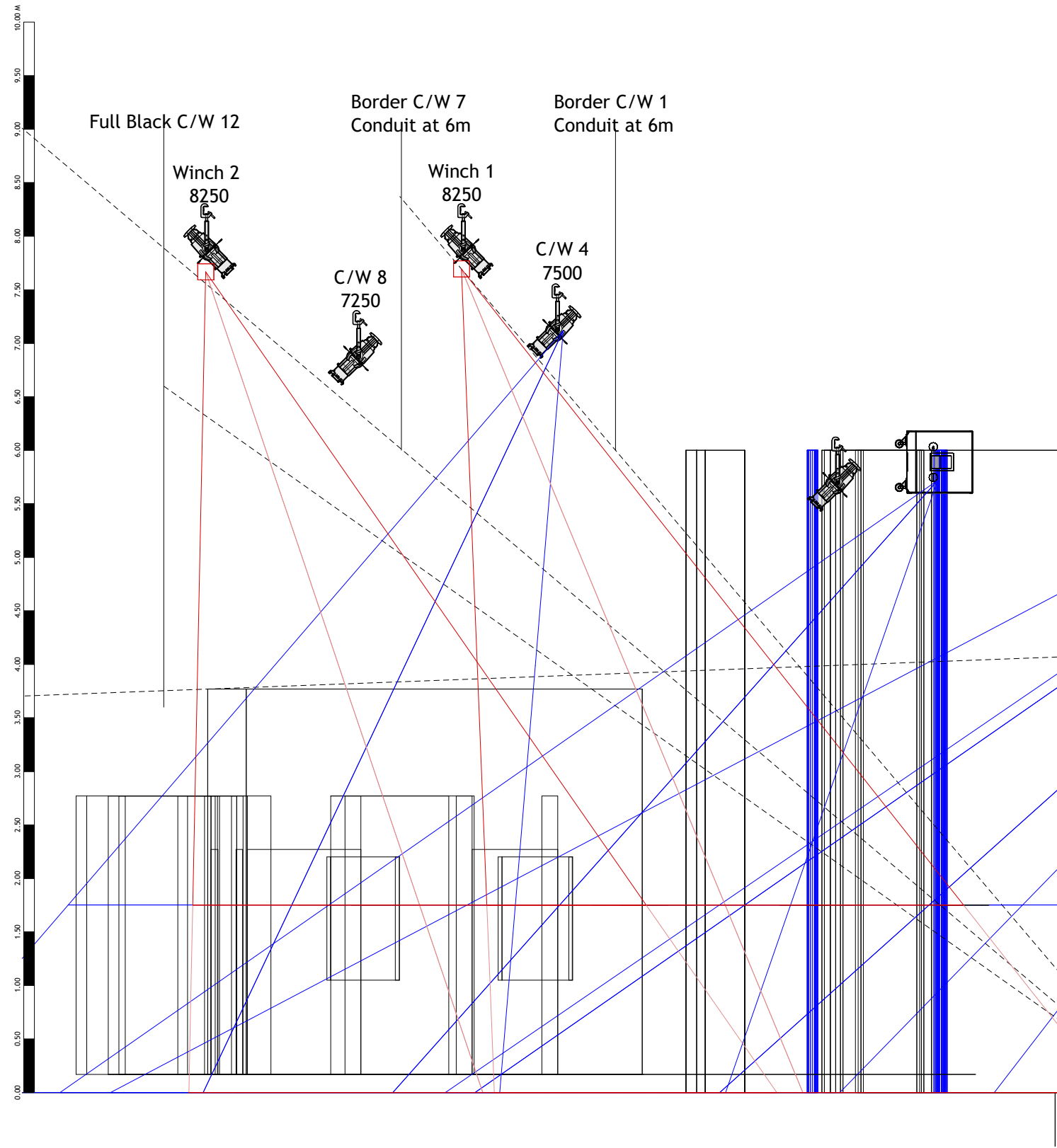

Production Title <b>Deadly Murder</b>	
Director <b>S. Jessop</b>	Venue <b>Queen's Hornchurch</b>
Designer <b>Rodney Ford</b>	Company <b>Queen's Hornchurch</b>
Lighting Designer <b>Chris Howcroft</b>	Drawing Title <b>Side Section</b>
Drawing No. <b>1</b>	Version Num <b>1</b>
of <b>3</b>	Date <b>20/01/15</b>
Paper Size <b>A3</b>	chris@chrishowcroft.co.uk 07775514529 ALD No. 1914

Color	Size	Count
● L017	Rama 185mm	7
● L156	Arena 245x245mm	6
● L232	S4 Zoom 190mm	4
● L232	Rama 185mm	4
L652	Minuette 125mm	2
● L719	S4 Zoom 190mm	2
OW	Minuette 125mm	1
OW	Rama 185mm	5
OW	S4 Zoom 190mm	3
● R024	Rama 185mm	2
● R351	Rama 185mm	8
● R351	Source 4 19deg	10
● R371	S4 Zoom 190mm	2
● R46	S4 159mm	1
● R81	Arena 245x245mm	6
● R84	S4 159mm	2
● R84	S4 Zoom 190mm	3

Production Title		<b>Deadly Murder</b>	
Director	S. Jessop	Venue	Queen's Hornchurch
Designer	Rodney Ford	Company	Queen's Hornchurch
Lighting Designer	Chris Howcroft	Drawing Title	A4 Colour Call
Drawing No.	3 of 3	Paper Size	A4
		Version Num	1
		Date	20/01/15
		chris@chrisowcroft.co.uk	
		07775514529 ALD.No. 1914	